

23771
 6
 Mar. 72
 141 at 3:05 PM
 R. M. G.
 R. E. Clark, Inc.

MICROFILMED

THIS IS TO CERTIFY THAT ON MARCH 2, 1972 I AGAIN INSPECTED THE PREMISES SHOWN ON THIS PLAT AND FOUND PEOPLES NATIONAL BANK TO BE IN POSSESSION OF SAID PREMISES AS OWNER OR TENANT OF ALL TRACTS EXCEPT TRACTS "A" AND "B" OWNED BY CITY OF GREENVILLE, S. C., AND THAT THERE ARE NO ENCROACHMENTS ON THIS PROPERTY, AND THERE ARE NO EASEMENTS OR RIGHT OF WAY CROSSINGS THIS PROPERTY EXCEPT AS MAY BE SHOWN HEREON.
 BY CAMPBELL & CLARSON SURVEYORS, INC.
 H. C. Clark
 RLS 2589

SURVEY FOR
 CITY OF GREENVILLE, S. C.
 DEC. 23, 1971 SCALE 1"=20'
 (SEE NOTE BELOW)

LAURENS STREET

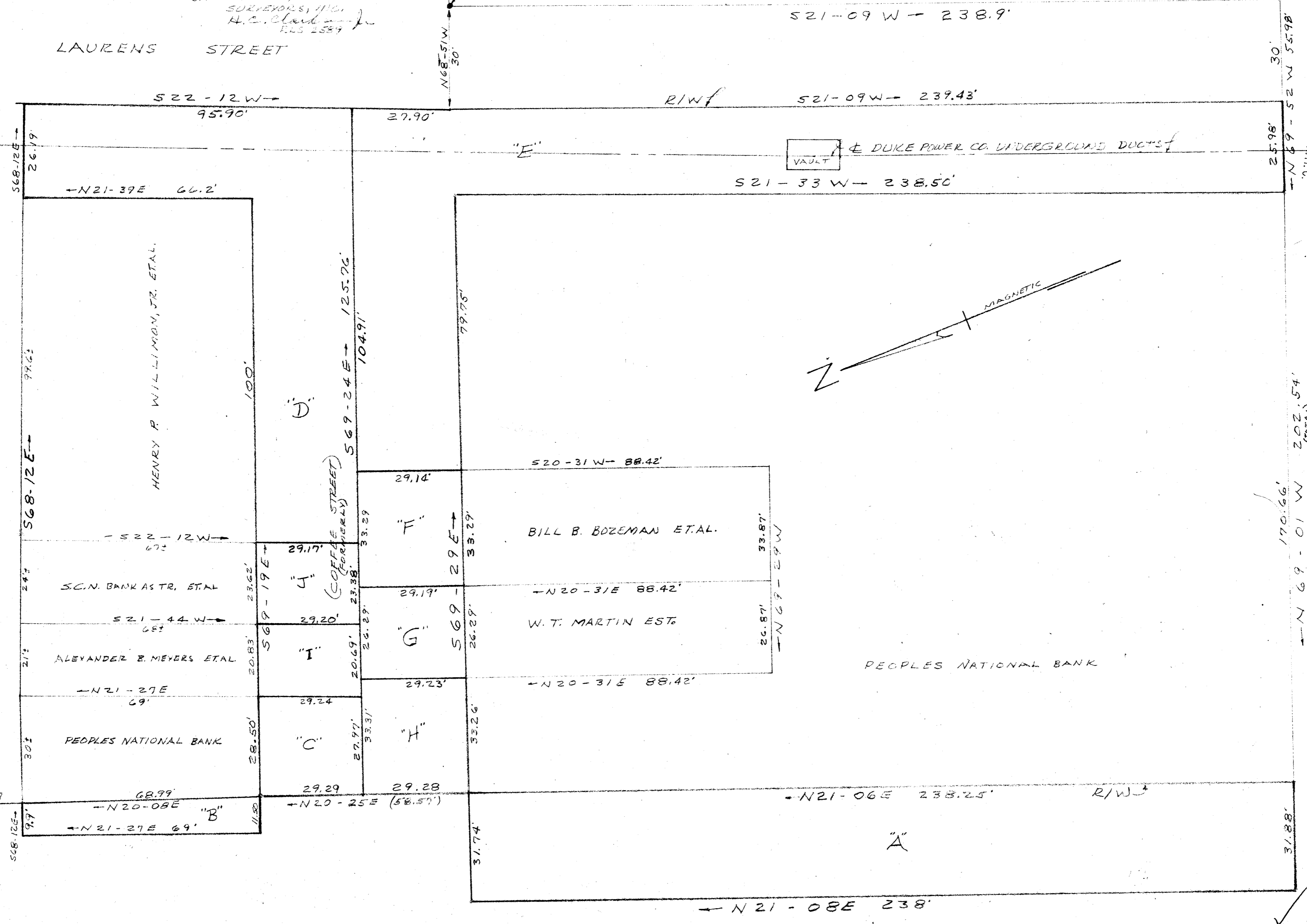

FILED
 GREENVILLE CO. S. C.
 MAR 6 3 05 PM '72
 OLIE FARNSWORTH
 R. H. C.

WEST WASHINGTON STREET

RICHARDSON STREET

NOTE:
 COMPUTATIONS FOR DESCRIPTION OF LOTS A, B, C, D, E, F, G, H, I & J DONE DEC. 23, 1971 - CAMPBELL & CLARSON SURVEYORS, INC. (NO FIELD SURVEY)
 R. E. Clark, Inc. RLS 2589

REFERENCE: SURVEY FOR CITY OF GREENVILLE, S. C. DTD OCT. 13, 1969 - REVISIONS - MARCH 9, 1970 & NOV. 20, 1970

23771
 MAR 6 1972
 45-141
 N/C